PUBLIC LEDGER

WEEKLY REPUBLICAN—1867.
DAILY PUBLIC LEDGER—1892.

MAYSVILLE, KY., SATURDAY, MAY 25, 1912.

ONE COPY—ONE CENT.

Fancy Strawberries With Our Sponge Cake

WILL MAKE A DELICIOUS SHORT CAKE. TRY US. : : : : : :

PHONE 454

DINGER & FREUND

LEADING RETAILERS, MARKET STREET.

Though rain may stop the game today,
This thought is a gloom shredder:
For the same price next month they'll play
A lovely double-header.

The members of the Junior Civic League were out in force at the Courthouse yesterday. Each one was given a badge to wear and one and all will hustle for the good of the order.

Wonderful Impersonator

If you were blindfolded 'twould be hard to convince you that "The Sign of the Cross" was not being acted by a full company of players instead of one—James Francis O'Donnell.

R. C. NASH

—FIRST-CLASS—

PAPER HANGING

A SPECIALTY.

House and Sign Painting. Satisfaction guaranteed.

LET UNCLE SAM GIVE YOU THE FACTS

Government reports show the steady output of coal during the last few years has made the dealers push for wider markets, We are going to get more trade—your trade—by giving you a greater value for your money. You will never get out of debt unless you buy wisely.

MAYSVILLE COAL CO.

PHONE 142.

Cartmell extracts teeth without pain.

SPECIALS

Sliced Boiled Ham, Sliced Dried Beef, Sliced Breakfast Bacon, Stone's Silver Slice Cake, Home-Grown Strawberries, Buster Brown Bread, Kar-a-van Coffee and Fresh Vegetables daily. : : : : : : : : : :

The Quality Grocer. Masonic Temple Bldg. J. C. CABLISH

DOORS AND WINDOWS!

OUR STOCK IS COMPLETE of Center Matched Flooring and Beaded Ceiling. None better in the State. Our price is low, quality high, and we guarantee full measure, a Square Deal and your satisfaction. It is a pleaure for us to show you our stock, and to give you a full value for every dollar invested with us. For Farming Implements we have in stock Deering Mowers, Rakes, Cultivators and Harrows. And don't forget when you are in the market for Lumber, Shingles, Laths, Doors, &c., to see Mason County's Foremost Lumbermen.

THE MASON LUMBER CO.

Cor. Limestone and Second Streets. 'Phone 519.

A. A. McLAUGHLIN, L. N. BEHAN.

KENTUCKY CHAMPIONSHIP

Walter Green of Maysville Boss Shootist in the State

Yesterday at Lexington, Thomas H. Clay, Jr., of Paris, Ky., won the $400 Challenge Cup at the tournament of the Kentucky Trap Shooters' League defeating twenty-eight competitors and making a score of 95. Clay was hard pressed by J. D. Gay, the crack shot of Pine Grove, who tied him in the first round, but was defeated in the shoot off by the score of 24 to 22 out of 25 birds.

The Kentucky State Championship Cup, valued at $75. and which carries with it the State Championship title, was won by W. G. Green of Maysville, who splintered 95 targets out of a possible 100, making the same score that Mr. Clay did in winning the Challenge Cup.

TO CURE A COLD IN ONE DAY

Take LAXATIVE BROMO Quinine Tablets Druggists refund money if it fails to cure. E. W GROVE'S signature is on each box. 25c.

PURE FOOD

R. M. Allen's Interesting Address at the Courthouse

Mr. R. M. Allen, head of the Pure Food Experiment Station at Lexington spoke at the Courthouse last night upon the subject of adulterants in foods. It was a most interesting address throughout and Mr. Allen showed that he was thoroughly conversant with his subject. He gave a history of the fight which resulted in legislation establishing pure food laboratories and equipment to test foods.

He had maps and charts of jellies, syrups, vanilla extracts and many other foods in common use and explained the significance of the labels on the cans and bottles. He made it plain that great danger lay in consuming foods preserved artificially. In all it was an address well worth hearing.

Soda Season Is Now On!

Our Soda Fountain has shaken the idleness of the winter and has taken on new life. We are ready to serve you with all the fountain drinks and many new ones. We have installed the very latest electric icecream freezer, which gives us the best icecream we ever made. We aim to offer a new drink each season. Our new one this year is

B-A-FAN

If you like grape juice it will appeal to you. Our lemon chocolate is made from the true lemon. VanHouten's chocolate used in our syrups. Our crushed fruit sundaes are made from the true fruit.

M. F. WILLIAMS & CO. "Big Drugstore With the Little Price."

Swat the Fly

Or, better still, don't let him in. He's a menace to your health and comfort. Let us screen your house for you. We have a splendid line of doors and windows; also, screen by the yard.

Keep Your Lawn Pretty

A little care now will reap wonders later on. Our Lawn Mowers are so easy that a child can run them. You will need, too, a Rake and Hoe. Come in and let us show you what a nice line of garden and lawn tools we carry

Ladies, have you seen the

"RUN-EASY" WASHING MACHINES?

We can give you the names of some delighted owners. Come in and let us demonstrate its good points to you. Either foot or water power.

Don't Forget That we are Headquarters for

EVERYTHING THE FARMER NEEDS!

And that we have a line of Buggies of style, finish and price to fit any taste and pocket book.

Mike Brown,

The Square Deal Man.

Purely Personal

Dr. C. McGuire left yesterday morning for Morristown, Tenn., called there by the illness of his sister.

Messrs. J. B. Doran and W. R. Hull, tobacco buyers of Weston, Mo, are guests of Mr. R. R. Hull of this city.

Miss Elizabeth Peed of Fourth street has returned from Millersburg Female College to spend her vacation with her mother.

Mr. Henry Milton Pyles of the county, who has been attending Powhattan College at Charleston, W. Va., is home for the summer vacation.

Rose Alberta, the infant daughter of Mrs. Emmitt Jump, died Wednesday morning in Cincinnati and was buried yesterday afternoon at Ripley, Ohio. Mrs. Jump is a niece of Mrs. W. A. Schatzmann of East Second street.

News of The Courts

POLICE COURT.

Judge Whitaker had a class of hardened evildoers before him yesterday afternoon and the way he dosed out their medicine was about right. They were arraigned on a disorderly conduct charge of the worst description. Those drawing prize packages were Emma Waddell, Lettie Johnson, El. Curry, E. N. Jackson, William Green and Vaughn Brooks, $25.50 each. Dollar Bill, like old dog tray, was assessed $10 for being caught in bad company.

D. Hechinger & Co.'s Summer Specialties

Skeleton Blue Serge Coats. Pure Linen Crash and Duck Pants! Linen Suits, handsomely tailored, fine for outing. White delicately striped Worsted Pants, exceedingly dressy worn with dark coat.

Khaki pants 85 cents. Best values in the market.

All manners of Athletic Underwear. The B. V. D. among them.

In soft and dress Shirts all your fancy can picture.

See our Telescope Panama Hats $4 and $5.

Our line of Men's Hose like always, the largest in town. Our 25 and 50c Silk Hose command your investigation.

Agents for the Interwoven Hose, the best lisle hose in the market. 25, 35, and 50c. Norfolk Suits in all sizes, very popular, splendid for motoring and street wear.

D. HECHINGER & CO. Maysville's Leading Clothing and Shoe Shop.

Miss Florence Robb of Helena was visiting in Maysville yesterday.

The little 3-year-old son of Mr. and Mrs. William Groppenbacher of East Second street, who broke his arm several days ago while playing, is mending slowly.

The report of the condition of The Farmers' and Traders' Bank of Maysville is published in THE LEDGER today. This Bank is rapidly going to the front and now shows resources of $233,693.19, a remarkably healthy increase over two years ago. The deposits total $189,177.30.

Mrs. W. F. Power of Aberdeen is on the sick list this week, a victim of measles.

Ohio's 1912 wheat harvest will be a failure. Not only is the growing plant in a poor condition, but a large acreage of the original area seeded has been abandoned.

FITZGERALD—ALLEN

Popular Maysville Girl This Evening Becomes the Bride of Wealthy Bostonian

This evening at 8:30 o'clock, at the Central Presbyterian Church, Rev. R. L. Benn, the Pastor, officiating, Miss Marguerite Fitzgerald, daughter of Mr. and Mrs. James W. Fitzgerald of East Second street, this city, will become the wife of Mr. William Clinton Allen of Boston, Mass.

The ceremony promises to be one of the most beautiful nuptial events ever seen in this handsome church edifice. A large number of invitations have been sent out to the relatives and friends of both the bride and groom-to-be.

The maid of honor will be Miss Louise Doniphan of Augusta, a cousin of the bride-to-be, who will be gowned in pink messaline, veiled with pink chiffon.

There will be eight brides-maids as follows:

Miss Elizabeth Barbour of Maysville, Miss Ruth Mullikin, Natick, Mass., both robed in yellow messaline, veiled with yellow chiffon.

Miss Ellen Kirk, Maysville, Miss Constance Waite, Brookline, Mass., nile green chiffon over messaline.

Miss Ellen Shanklin, Mayslick, Ky., Miss Sallie Milton Hall, Maysville, lavender messaline and chiffon.

Miss Marjorie Wyatt of Syracuse, N. Y., and Miss Lucy R. Baldwin, Maysville, pale blue and chiffon.

The groom's best man will be Mr. John Harbeson Fitzgerald, a brother of the bride-to be.

The bride will be charmingly gowned in soft white satin trimmed in lace and will wear coral ornaments.

The ushers: Messrs. John Dudley Keith, Houston Hall, Winslow W. Ball, Harry T. Miles, George Fitzgerald, Alex Parker and Preston Parker, all of Maysville, and Kenneth Wilson, Fitchburg, Mass.

The church decorations and color scheme will be green and white; white peonies, palms and Southern smilax.

The bride's boquet will be a shower of lilies of the valley.

The maids of honor will carry rainbow bouquets of sweet peas. The wedding march from Lohengrin, "Call Me Thine Own," will be sung by Miss Georgia Harbeson of Augusta, aunt of the bride-to-be.

After the ceremony there will be a nuptial reception at the Fitzgerald home to the wedding party.

The bride and groom will spend their honeymoon in their yacht cruising in the balmy seas of the West Indies.

The bride is one of Kentucky's charming girls and is a recent graduate of Wellesley College. The groom comes of good old Puritan stock and is a scion of one of Boston's wealthy families.

Parasols

Beautiful designs. No two parasols alike, you can count on something distinctive. Colors to harmonize perfectly with any costume.

Women's 75c to $2½.
Children's 25c to $1½.

Lingerie WAISTS

Unusually attractive ideas are shown in the trimming. Dainty combinations of lace and embroidery, pretty touches of hand work. Besides batiste and lawn, voile is proving one of the popular spring fabrics as it washes and wears well. We have a beautiful line of Waists for $1. Also some splendid bargains at $1.25 reduced from $2½. And some very handsome $4 Shirtwaists we are closing out at $2½.

HUNT HOSIERY

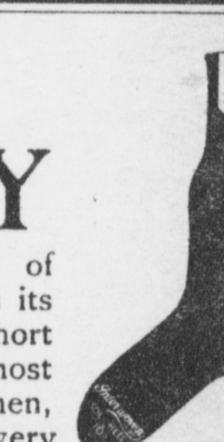

The appearance and comfort of your hosiery are just as important as its wearing quality. Low shoes and short skirts make the dressing of the feet most important. In buying hosiery for men, women and children you combine every needed quality if you get either of the two excellent brands we sell at 10c, 15c, 25c, 35c, 50c. We have also a complete line of Women's Silk Stockings at 25c, 35c, 50c, $1, up to $2½.

DRESS COTTONS this season are prettier and more varied than ever. To enumerate even a fractional part of our stock would bewilder you. See it and then you'll appreciate the advantage of choosing from such a variety. Every quality from 5c to $1 yard.

1852 HUNT'S 1912

Mr. and Mrs. W. R. Newell returned last evening from their Eastern bridal trip. The happy couple was given a warm and enthusiastic reception last night by the boys on their arrival at their country seat.

"Murime Opossum"

The little varmint found in a bunch of bananas at Caproni's has been tagged, classified and duly named:

"Murime Opossum" ("*Didelphys Murina.*)

It is merely a tropical mouse, but it is a stranger in these parts and is therefore a curiosity.

RICHMOND WON

Yesterday's Battle, Defeating Maysville 3 to 2

When Richmond waltzed onto the diamond at Maysville yesterday the home fans chalked up another winning in their mind, for the home team, but there's where a mistake was tallied, as the returns at the end read, Richmond 3, Maysville 2.

Umpire Kane was off in a decision and this gave the game to Richmond. However, His Umps must have seen it that way.

The score:

Richmond..........0 0 0 1 1 0 0 1 0—3
Maysville..........0 0 0 0 2 0 0 0 0—2

Two-base Hits—Comingore, Fisher, Woodruff. Sacrifice Hit—Mack. Stolen Bases—Fisher. Base on Balls—Off Sanford 5. Struck Out—By Meyers 8, by Sanford 6. Left on Bases—Richmond 12, Maysville 6. Double Plays—Williams to Woodruff to Carmony. Passed Balls—Woodruff. First Base on Errors—Maysville 3. Hit by Pitcher—By Sanford, Munn. Time—1:55. Umpire—Kane. Attendance—500.

A Phenomenal Feat

James Francis O'Donnell plays the role of eighteen characters in "The Sign of the Cross."

Handsome Present

At a meeting of Limestone Lodge, No 36, K. of P. last night the members of Uniform Rank, under the good of the Order, in appreciation of many courtesies extended, presented Mr. Charles Huff a handsome K. of P., watch charm in token of esteem and good fellowship. Although taken by surprise Mr. Huff in a few well chosen words extended grateful thanks for the beautiful gift.

NOVEL AND UNIQUE

Delightful and Enjoyable Affair—Merry Gathering Afloat on the the Beautiful Ohio River

Thursday afternoon the houseboat "Vif," one of the most palatial crafts of the kind afloat on the Ohio river, was the scene of a delightful social affair when Mesdames H. A. Ort and Ira Newell entertained a number of their friends with a social and 6 o'clock dinner. The menu was varied and delectable and fully enjoyed by the fortunate ones present.

Last summer, houseboat parties were all the rage and this season the fad promises to be more popular than ever. Among the number who enjoyed Mesdames Ort and Newell's hospitality were, Miss Marshall, Mrs. Fred Thomas Mrs. Charles Wetzel, Mrs. W. E. Stallcup, Mrs. George Traxel, Mrs. W. A. Wood, Mrs. James N. Childs, Mrs. John Walsh, Mrs. Samuel McNutt, Mrs. J. W. Lee, Mrs. Harry Walsh, Miss Newell, Mrs. William Davis and Mrs. Henry Smith.

Mrs. John Dixson of Lewisburg was the guest of Mrs. J. W. Davis of West Fourth street yesterday.

In the Democratic preferential primary in Brown county Harmon had a plurality of five votes over Wilson.

Mr. Virgil C. Robb of Helena left this week to accept a position at Fort Meyers, Fla.

Joe Vance who is making good as a pitcher for the Maysville club spent a couple of days this week with his parents, Mr. and Mrs. R. C. Vance.—West Union (O.) Record.

Mrs. Eneas Myall is quite ill at her home in West Third street.

The Maysville Boat Club will meet at the Elks' Home Tuesday, May 28th, at 7 p. m. Members will please take notice and attend.

GEORGE W. CHAMBERS, Commodore.

SATURDAY WILL BE RED LETTER DAY.

$1 worth Stamps Free.

GLOBE STAMP CO.

SATURDAY WILL BE RED LETTER DAY!

DOUBLE STAMPS

READ THE LIST OF SPECIALS FOR SATURDAY

SPECIALS

Farewell prices on Flowers. Choice of all our Flowers, regardless of value, 10c bunch.

SHIRTWAISTS.

One lot of embroidered Voile Waists, worth $1.50. Saturday price, 98c.

One lot "Royal" Silk Waists, slightly imperfect, $1.98, worth up to $4.

White Bedspreads, extra size, 98c, worth $1.25.

SPECIALS

Fans for the Misses—Pretty Fans with a bracelet attached to fit over the wrist; white, blue, pink; 10c.

Torchon Laces, special lot, 5c.

Fancy Scarfs and Table Covers, new arrivals, 25c.

All-Leather Suit Case, extra well made, $3 49.

Remnants from the "Royal" Shirtwaist Factory will be found on the Remnant Table at ridiculous prices.

Men's Blue Amoskeag Chambray Shirts, soft link collars with link, the best shirt made, 50c.

Men's Night Shirts, check nainsook, low neck, no collars, extra cool, 50c.

Boys' Combination Union Suits, 50c.
Sizes 6 to 12.

Children's Amoskeag Chambray Rompers, 25c.

RUGS—Special values in Room-Size Rugs for Saturday.

Oxfords!

It's Oxford weather now. Bring us your feet Saturday and see how easy we will fit them.

Men's,
Ladies',
Misses',
Boys',
Children,
$1.25 to $5.
Blacks, whites, tans.

MERZ BROS.

Buster Brown Bread SILVER SLICE CAKE

And all varieties of FRESH VEGETABLES. Send us your orders and get the best.

Phone 43. GEISEL & CONRAD.

THE PUBLIC LEDGER

DAILY—EXCEPT SUNDAY, FOURTH OF JULY, THANKSGIVING AND CHRISTMAS.

A. F. CURRAN, - - - - - Editor and Publisher.

Local and Long Distance Telephone **No. 40.** | OFFICE—PUBLIC LEDGER BUILDING, MAYSVILLE, KY.

SUBSCRIPTIONS—BY MAIL.

One Year	$3 00
Six Months	1 50
Three Months	75

DELIVERED BY CARRIER.

Per Month	25 Cents

Payable to Collector at end of Month.

ALL SUBSCRIPTIONS ARE CASH IN ADVANCE.

FOR PRESIDENT,

WILLIAM HOWARD TAFT.

Rochester, N. Y., has a citizen who is the proud possessor of two hearts. And this is leap year, too!

A Maryland legislator has introduced a bill providing jail sentences for gossips. How many jails are there in Maryland?

To Fight It Out.

Those who have rushed to the conclusion that the President's failure to win a majority of the delegates from Ohio marks the end of the Taft candidacy, are not correct in their conclusions.

This fight is not a fight for personal advantage or selfish ambition on the President's part. Mr. Taft feels that he stands for a great cause. Whatever else happens, he will carry the war through to a conclusion.

If the loss of 83 out of New York's 90 delegates to the Chicago convention did not cripple the Roosevelt candidacy at a time when the Colonel had practically no delegates, it is a little difficult to see why the loss of 30 or 32 out of Ohio's 48 delegates to Chicago should be fatal to the Taft candidacy, at a time when the President has already secured enough delegates to put the nomination fairly within his grasp.—Times Star.

Speaks For New York.

William Barnes, Jr., Chairman of the Republican State Committee of New York, issued the following statement:

"The result in Ohio has possibly added enough delegates to the Taft column to insure his nomination, but those Republicans whose purpose is to prevent the Republican party being used as an agency to subvert democratic form of government in America and establish, through defeating the voters, an autocracy in its place, should relinquish no effort in making it clear to those who do not comprehend what is going on to stand fast in their allegiance.

"All questions relating to the coming campaign have sunk into insignificance compared to the preservation of our form of government.

"It must be a source of congratulation to the straight-thinking people of the United States that but for a scattering few the voice of New York will be steadfast at Chicago.

"I have no doubt when that convention assembles there will be delegates there who have been favorable to the nomination of Mr. Roosevelt before they realized the real psychology of his candidacy, but will act as patriots rather than servitors. The contest will come between mental courage and physical cowardice."

Would it be irreverent to suggest that the Queen Mary, Great Britain's new dreadnaught is appropriately named?

Boston citizen kissed a letter from his girl and got the mumps. As a rule however, love letters cause heart failure.

At this time of year the average citizen finds himself strongly in sympathy with the doctrine of coal conservation.

President Roosevelt formerly called reciprocity "the hand-maid of Protection." Colonel Roosevelt is now explaining to the Western farmers that when he endorsed reciprocity he thought he understood it—but he did not. The political "right about face" doesn't bother him.—Colfax (Ia.) Clipper.

Home Study Class.

Chicago Post.

The ordinary capacity of the lungs is 320 cubic inches. Mr. Roosevelt and Mr. Taft use, therefore, 2,876 cubic miles of air each day.

The capacity of the stomach is about five pints. The young man who sees his best girl drink 20 glasses of soda water in an evening may not believe this.

There are a few more than 2,000,000 pores on the body. Each connects with a prespiration duct a quarter of an inch long. There are nine miles of these ducts under the skin. Next August you will be able to cool off about one mile of them by sitting beneath the electric fan.

The average man consumes one ton of solid and liquid nourishment during a year. Vegeterians may look at a ton of hay and think.

Six muscles move the lobe of the eye. This explains why we see so much more than we should at times.

There are 30 bones in the ordinary head. In others there are only one.

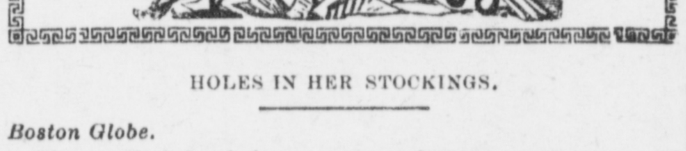

HOLES IN HER STOCKINGS.

Boston Globe.

The eternal feminine crops out in the current story of the nervous woman to whom the throat specialist, while adjusting a laryngoscope preparatory to an examination, remarked:

"Madame, you'd be surprised to hear how far down we can see with this wonderful instrument."

A pause followed and then the patient faltered:

"Doctor, before you begin, perhaps I ought to tell you that I really hadn't time to mend the holes in my stockings before I came here."

Her expression of concern over appearances was as instinctive as that of the tidy New England mother, who rushed from the kitchen into the hall after a crash and inquired if any oil had been spilled on the carpet when her daughter fell down the front stairs with a kerosene lamp.

The U. S. WEATHER BUREAU

Says that the wet spell is over and we will now be permitted to enjoy spring. Kind of him, isn't it? Well, nearly everybody likes to "spruce up" in spring; repair the porches, put up screens, put a window in a dark room or maybe put in a new front door. It makes no difference whether it's a single board or an entire building we can furnish it.

Ohio River Lumber Co. Union Street Near Second

'PHONE 177.

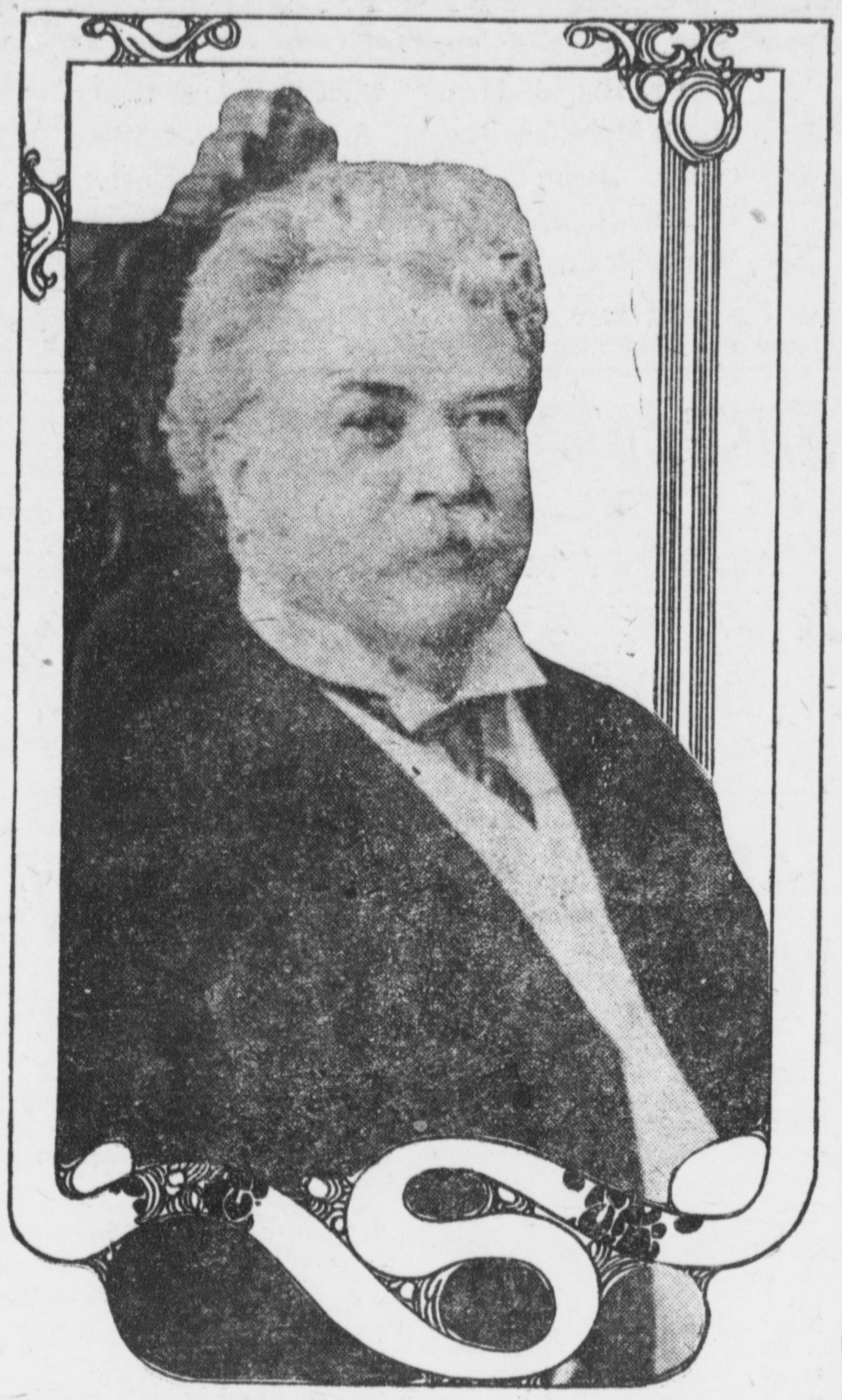

HON. FRANK J. CANNON.

HON. FRANK J. CANNON, who is to appear on the Chautauquas this season as one of the leading speakers, was formally United States senator. He is a son of the first councilor of the Mormon church, George Q. Cannon. For years he has been fighting polygamy in the Mormon church. When the Mormons pledged themselves to do better he interceded for them with President Cleveland and saved them at a time when they were threatened with disfranchisement. He took a prominent part in the public affairs of the Mormons, all the time depending on their promises of reform. He opposed the election of Apostle Reed Smoot to the senate, and when Smoot was finally seated Cannon withdrew from Utah, believing that little more could be done at least for some time. He moved to Denver and joined the editorial staff of the Rocky Mountain News. He secured a leave of absence for the past winter to fill dates on the lyceum platform and in his lectures and by articles in Everybody's Magazine started a movement against the spread of Mormonism. The subject proved so interesting to audiences that he will hereafter give all his time to lecturing.

MAYSVILLE

CHAUTAUQUA

June 26th to July 2d.

$100 Reward, $100.

The readers of this paper will be pleased to lea'n that there is at least one dreaded disease that science has been able to cure in all its stages, and that is Catarrh. Hall's Catarrh Cure is the only positive cure now known to the medical fraternity. Catarrh being a constitutional disease, requires a constitutional treatment. Hall's Catarrh Cure is taken internally, acting directly upon the blood and mucous surfaces of the system, thereby destroying the foundation of the disease, and giving the patient strength by building up the constitution and assisting nature in doing its work. The proprietors have so much faith in its curative powers that they offer One Hundred Dollars for any case that it fails to cure. Send for list of testimonials.

Address F. J. CHENEY & CO., Toledo, O.

Sold by all Druggists, 75c.

Take Hall's Family Pills for constipation.

WASHINGTON THEATER

TONIGHT ONLY

HIS FATHER'S SIN

HOW PATRICK'S EYES WERE OPENED

Edison.

WHIRE THE SUN WENT DOWN

Kalem.

Matinee Today at 1:30 p. m.

ADMISSION 5 CENTS

Saturday . . . . . Is **Bargain Day**

At the New York Store

Carpets, Mattings, Rugs and Millinery

At Lower Price Than Ever. Ten Big Specials for That Day. See Them.

Special No. 1—50c Rompers, made of Chambray Ginghams, 25c.
Special No. 2—$1.50 Ladies' Dresses, 98c; all sizes.
Special No. 3—$1 Waists, 49c.
Special No. 4—Girls' 50c Trimmed Hats, 25c.
Special No. 5—Men's best 50c Shirts in country.
Special No. 6—15c Dress Linen, 10c.
Special No. 7—Curtain Net, all colors, 10c.
Special No, 8—Fine quality Ladies' Vests with tape, 8c.
Special No. 9—Boys' splendid quality Wash Suits, 49c.
Special No. 10—Girls' Dresses in white and colors, 49c and 78c; great value.

PREMIUM given with a $5 and $10 purchase.

New York Store S. STRAUS, Proprietor.

PHONE 571.

JOHN W. PORTER,

FUNERAL DIRECTOR.

17 East Second St., MAYSVILLE, KY

L&N

Leave.	Arrive
‡5:40 a m	‡8:15 p m
‡8:20 a m	‡7:35 a m
‡1:15 p m	‡10:20 a m
*3:40 p m	*2:15 p m

*Daily ‡Except Sunday

H. S. ELLIS, Agent.

C&O Chesapeake & Ohio Railway.

Schedule effective Jan. 7, 1912. Subject to change without notice.

TRAINS LEAVE MAYSVILLE, KY.

Westward—
6:39 a. m., 8:13 a. m., 3:15 p. m., daily.
5:30 a. m., 9:08 a. m., week-days local.
3:54 p. m., daily, local.

Eastward—
1:35 p. m., 10:34 p. m., 11:56 p. m. daily.
9:53 a. m., daily, local.
9:53 a. m., 5:20 p. m., week-days, local.

W. W. WIKOFF, Agent.

All matter for publication must be handed in before 9 o'clock a. m.

Capsidonna Porous Plaster

Will give relief when properly applied. For rheumatism, neuralgia, sciatica, pleurisy and all aches, pains, sprains, stiffness, lameness, backache, spinal complaints, kidney diseases and herve and muscular disorders should be placed immediately over the affected part and smoothed with the hand.

For all lung and chest troubles, including bronchitis, asthma, pneumonia or inflammation of the lungs and consumption apply the plaster over the lungs and also one between the shoulders.

In dyspepsio, indigestion and sea sickness great relief will be afforded by applying the plaster over the pit of the stomach.

Prepared for and sold by

JOHN C. PECOR,

Druggist, Maysville, Ky.

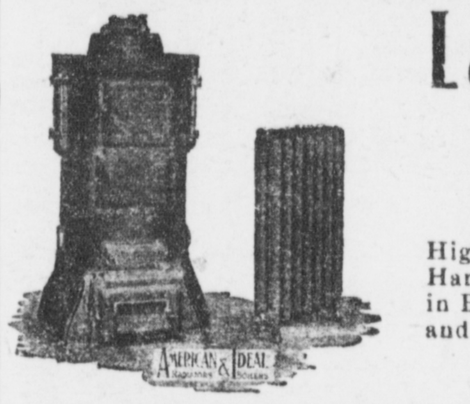

Larry Langefels

Modern Plumbing, Steam and Hot Water Heating!

High quality of Gas Work a Specialty. Handle Only the Best of material. Dealer in Brass Valves and Fittings, Gas Stoves and Ranges, All Sizes of Sewer Pipe.

Maysville, Ky.

Get Your **GALVANIZED ROOFING** From J. C. Everett & Co.

WHEN YOU GO

See Baseball in Cincinnati

STOP AT THE

PALACE HOTEL

There's Natural Gas In Our COAL

And it burns steady and without danger. When you want any kind of Coal in any quantity call for

Kanawha and Pomeroy Coals

Chestnut Coke for Furnaces

G. W. McDaniel and Co.

OFFICES

PLUM STREET and POPLAR STREET.

HOME-GROWN

Strawberries!

Are now coming. With seasonable weather the crop will be FINE IN QUALITY, but not unusually large in quantity. I will have the handling of the crops of the largest and most experienced growers in the Ohio Valley. The berries will be shipped direct from the patches by express and will be placed on sale here on same days they are picked. They will be sold as heretofore by me in FULL-SIZED OR STANDARD QUART CUPS WELL FILLED, thus insuring to every purchaser the full amount contracted for. HONEST MEASURE and BEST FRUIT will continue to be my motto. Persons who may want berries during the season will make no mistake by placing orders with me. Will be sold WHOLESALE AND RETAIL. Later on RASPBERRIES and OTHER FRUITS, for which there is now promising prospects for good crops, will come. I have arrangements for ample supplies of all kinds. I have laid in a very large supply of

Mason Fruit Jars and Star Tin Cans!

Quality best, prices lowest. At the specially low prices I am now making on CANNED GOODS of all kinds they are going fast. Don't let this good opportunity pass without laying in ample supplies. During the season I shall make a specialty of Fruits and Vegetables, and the best can at all times be found at my house, but nothing in my line shall be neglected. The whole stock shall be kept at the top notch, both in quality and quantity. Come and see me everybody and bring your friends.

R. B. LOVEL, The Leading Grocer, Wholesale and Retail

PHONE 83.

The Latest Thing in Stoves

For a midnight supper, as for any other meal at any other time, the very latest thing in stoves—the best that stove-artists can do—is a

New Perfection

WICK BLUE FLAME

Oil Cook-stove

It Burns Oil —*No Ashes*
It Concentrates Heat —*No Waste*
It is Handy —*No Dirt*
It is Ready —*No Delay*

It concentrates the heat when you want it and where you want it. It is as quick as gas, steadier and handier than coal, cheaper than electricity.

The New Perfection Stove has long, enameled, turquoise-blue chimneys. It is handsomely finished in nickel, with cabinet top, drop shelves, towel racks, etc. Made with 1, 2 or 3 burners.

All dealers carry the New Perfection Stove. Free Cook-Book with every stove. Cook-Book also given to anyone sending 5 cents to cover mailing cost.

STANDARD OIL COMPANY

(Incorporated in Kentucky)

Covington, Ky.; Louisville, Ky.; Atlanta, Ga.; Birmingham, Ala.; and Jacksonville, Fla.

The Kentucky Prison Commission has rejected a claim for $71,000, made by the Hoge-Montgomery Company, contractors for prison labor.

YANCEY'S NEW INVENTION

The above picture shows Baschang, Lexington's "star" third-baseman, using one of Manager Hogan Yancey's patent "basket gloves." Manager Yancey did not intend to use the glove this season, but after seeing Lexington make the ten errors in Thursday's game, he thought it would not hurt to at least give it a try. This glove will be used exclusively by the Lexington club.

Gifts for All Occasions

There is no establishment in the United States better able to meet your requirements in exclusive selections of Diamonds in unique and distinctive settings; Sterling Silverware wrought by experienced artisans; Gold Jewelry of refined and artistic character; Sheffield Silverware of hard metal with silver-electroplate; Toiletware of sterling silver and of ebony; Watches of the world's leading makers; Herschede Hall and Mantel Clocks of national reputation for case designs, timekeeping, and famous Tubular Chimes that sound the hours and quarters after the peals of Whittington and Westminster; in fact, with the choicest in jewelry, goldsmithing, and silversmithing at moderate prices. A Catalog of Hall and Mantel Clocks only is issued, as assortments in other lines are always changing so as to include the latest approved designs. But selections, insured and express paid, will be sent to those making themselves known as reliable through the Correspondence Department. A personal visit when in Cincinnati will be appreciated.

Silversmiths Jewelers Goldsmiths

The Frank Herschede Co.

Herschede Building, Fourth Avenue, East, Cincinnati, Ohio

WEEKLY REPUBLICAN—1867.
DAILY PUBLIC LEDGER—1892.

Public Ledger

DAILY — Maysville Republican

MAYSVILLE, KY., SATURDAY, MAY 25, 1912.

ONE COPY—ONE CENT.

Is your straw hat in the ring?

The loss on the Michigan School for the Deaf at Flint, destroyed by fire, will total $600,000.

When No. 1 left Vanceburg Sunday morning there were 97 deadheads aboard, says The Vanceburg Sun.

Memorial services for the old veterans of Aberdeen and vicinity will be held in the Baptist Church at that place Sunday afternoon at 3 o'clock, Rev. Edward Keenan of Cincinnati making the address.

300,000 FREIGHT CARS

Required to Move the Grain Crops of Three States

A total of 300,000 freight cars, enough to make a train 2,000 miles long, will be required to handle the grain crops in Kansas, Nebraska and Oklahoma, according to estimates made by officials of railroads running through these states.

Kansas will likely require 45,000 cars for its crops.

All roads are working their car repair departments day and night to be ready for the rush of traffic.

MME. LE BRUN, GRAND OPERA SINGER.
At Maysville Chautauqua.

BOHUMIR KRYL.
At Maysville Chautauqua.

ENDORSED AT HOME

SUCH PROOFS AS THIS SHOULD CONVINCE ANY MAYSVILLE CITIZEN

The public endorsement of a local citizen is the best proof that can be produced. None better, none stronger can be had. When a man comes forward and testifies to his fellow-citizens, addresses his friends and neighbors, you may be sure he is thoroughly convinced or he would not do so. Telliing one's experience when it is for the public good is an act of kindness that should be appreciated. The following statement given by a resident of Maysvlie adds one more to the many cases of Home Endorsements which are being published about Doan's Kidney Pills. Read it.

Mrs. John E. Burns, Maysville, Ky., says: "The testimonial I gave in 1908, when I publicly recommended Doan's Kidney Pills still holds good. I know that this remedy is just as represented as it has been used by one of my relatives with satisfactory results. This remedy was obtained at Wood & Son's Drug Store"

For sale by all dealers. Price 50 cents. Foster-Milburn Co, Buffalo, New York, sole agents for the United States.

Remember the name—Doan's—and take no other.

WOMAN'S TRIALS.

The burdens a woman has to carry through life are many but they can be lightened if she will turn to Dr. Pierce's Favorite Prescription. A soothing and strengthening nervine—subduing nervous excitability, prostration, hysteria, hot-flashes and the many symptoms which may be caused by distressing ills peculiar to women. For those "dragging-down" pains or distress and for the derangements and irregularities the "Favorite Prescription" has had many thousands of testimonials from people living in every part of America. Another important thing to *every woman* is that this medicine is made from efficient medicinal roots, without the use of alcohol, narcotics, or any injurious agents. Full list of ingredients given on bottle-wrapper and sworn to by Dr. R. V. Pierce—who is President of the Invalids' Hotel and Surgical Institute, at Buffalo, N.Y. Every woman is invited to write to this Institute and receive confidential and sound medical advice, entirely without cost from one who makes the diseases of women his specialty.

"I can cheerfully recommend your remedies, especially your 'Favorite Prescription,' for all female disorders," writes Mrs. M. M. Morrell, of Bluff City, Tenn., Route 2. "During the past seven years I suffered from pains in the back and ovaries. Tried many remedies but found only transient relief until I was persuaded by a friend to try Dr. Pierce's Favorite Prescription. After giving this remedy a fair trial. I found that it would do just what it is recommended to do. I used in all seven bottles. I cannot speak too highly of Dr. Pierce's remedies for all female derangements."

Mrs. Morrell.

Dr. Pierce's Pleasent Pellets regulate liver ills.

You Should Paint *Your Roof With*

JOHNSTON'S TRIUMPH BARN AND ROOF PAINT

The best Linseed Oil Paint is the one class of roof paints which can be used with safety

JOHNSTON'S Triumph Barn & Roof Paints are a selection of the very best and most durable pigments combined with pure Linseed Oil and the necessary dryers. They are adapted to METALLIC, WOOD or BRICK surfaces where solid colors are preferable and where durability is the prime requisite.

The shades of Johnston's Triumph Barn and Roof Paint are moreover very pleasing.

They come in Slate, Forest Green, Red, Brown, Maroon and Battleship Gray. Dealers Everywhere.

FOR SALE BY

THE HENDRICKSON PAINT CO.

The Pastime

THIS AFTERNOON AND NIGHT ONLY

The Lubin Company Presents

The Lover's Signal
A Dandy Comedy.

The Selig Company Presents

The Redemption of Greek Joe
A True story of Life in the Allegheny Coal Mines.

Smoke Masonian and La Tosca, 5 cents

WHERE SLEEP

Our Gallant Honored Dead—Gone But Not Forgotten

The following is a complete roster of the Federal dead buried in the Cemeteries mentioned below:

Maysville Cemetery.

John Archdeacon,	William Ramsey,
Henry Adams,	John Rodgers,
James Bridges,	Charles Roberts,
Howard Bridges,	James Roberts,
Henry Bendel,	Richard Spencer,
David Bramel,	J. M. Shockley,
John W. Bridges,	J. C. Shockley,
Enoch Bridges,	Peter Sapp,
Salathiel Brown,	Thomas Stevens,
John Bendel,	James Steward,
John Brosee,	Joseph Tolle,
John Bode,	Rowland Thomas,
George Barker,	E. H. Thomas,
William Bell,	F. M. Taylor,
George Bell,	George Wheeler,
Ben F. Burris,	Henry Wheeler,
Malnor C. Blaine,	J. H. Wright,
George Broadwell,	W. H. Wadsworth,
David Clutter,	Anthony Weianb,
J. L. Carr,	Henry Weiand,
Jack Crawford,	John Whittington,
George N. Crawford,	James Whitaker,
Henry Campbell,	James Yazell,
Francis M. Clark,	Thomas Young,
William Case,	William Sunier,
Benjamin Clark,	John B. Anderson,
Simon N. Cartmell,	Alonzo Kidder,
Jack Cooper,	Delmore Daulton,
John Childs,	Joshua Simmons,
George M. Clinger,	John Blanchard,
John M. Drake,	William Wills,
James Drake,	— — Keith,
William Durst,	W. H. Ryder,
George Daulton,	John Osborne,
W. T. Watson,	Robert Pogue,
W. N. Evans,	M. C. Hutchins,
George Evans,	John Hill,
James D. Frost,	Allen Vantine,
Richard Fristoe,	Ed. Walker,
John Fristoe,	Ed Ring,
William Fowler,	Alc. Owens,
William Fansler,	Henry Miller,
Add Grant,	William Carver,
Charles Calhoun,	Joseph A. Davis,
James T. Garrison,	Al. Haucke,
Joseph P. Graham,	Henry Saice,
John Gillespie,	Fred H. Bierbower,
James D. Gunn,	Ed. Shepard,
William Ginn,	Ed. Bell,
William Glover,	West Nolin,
James Heflin,	U. S. Gault,
George Holiday,	R. T. Jennings,
Frank Holiday,	W. A. Stockdale,
Christian Heiser,	John Heiser,
W. J. Harrison,	M. E. McKellup,
Rowland Hampton,	S. B. Ellis,
Elias Hudnut,	John Helmer,
James Hunt,	E. L. Hill,
Elijah Hicks,	Horace January,
W. M. Jackson,	Charles H. Keep,
James A. Lee,	Theodore Lowry,
J. F. Luman,	Josiah Laytham,
Thomas M. Luman,	George Maddox,
George Morrison,	Jacob Miller,
William Morris,	John Mendel,
Edward Mitchell,	Charles Meyers,
Michael Meyer,	Thomas McMullen,
Michael McCormack,	Samuel T. McDonald,
William Nelson,	Anderson D. Nelson,
William P. Ort,	D. P. Ort,
Darb. Osler,	Coburn D. Outten,
Frederick D. Otto,	Lewis Overley,
Samuel Pangburn,	Valentine Peers,
Charles Pelham.	

Mefford's Graveyard.

William Heflin.

Baptist Graveyard, Washington.

Jonathan Shepard,	Erastus Mitchell,
John Mitchell,	Thomas Forman,
Joseph Forman,	William Steel,
N. S. Wood,	Henry Wood,
Gilbert Collins.	

Catholic Cemetery, Washington.

John Short,	John Cole,
George Bentz,	Kirwin Larkin,
William Molloy,	John Connell.
Martin Grimes,	Mark Brannon,
William Joe Ray,	William Byron,
Paul Crane,	Jeremiah Desmond,
Mike Mannion,	James Walton,
John Joyce,	J. O'Rourk,
James Madigan,	Mathew Cogan,
— — O'Brien,	John Murphy.

We Are Offering VALUES

In good, reliable WATCHES that cannot be equalled anywhere. Call and let us show how good and cheap they are. DIAMONDS, white brilliant and beautiful cutting; excellent values not equalled anywhere. CLOCKS, Seth Thomas, New Haven and Gilbert clocks. We are offering a regular $3 clock for $2. See our $1 alarm clocks. Bring your eye troubles to me. We can furnish you the best GLASSES made for one half others charge.

P. J. MURPHY, THE JEWELER AND OPTICIAN.

SOON BE TIME TO DIP SHEEP

The sheep owner who does not use a disinfectant dip is throwing away profits. You might almost as well not shear your sheep as not to dip them. Dipping sheep in Kreso-Dip kills every form of parasitic life—mites, fleas, ticks and the invisible germs of disease. It is far better for the fleece and safer for the sheep than lime and sulphur or tobacco dips. Although it is more powerful than carbolic acid, a sheep might swallow a quart of Kreso-Dip solution (1 part Kreso-Dip to 100 parts water) without injury. Kreso-Dip can be used wherever a strong disinfectant, insecticide or germicide is needed. Far better than carbolic acid, copperas or chloride of lime. Kills lice and fleas on poultry and stock; cures cholera in hogs or poultry and has a wider general usefulness than any other preparation of the kind. Let us give you some printed matter.

Thos. J. Chenoweth, DRUGGIST
Cor. Second and Sutton Sts.
Maysville, Ky. Telephone No. 200. THE REXALL STORE.

If you are spiritually despondent see "The Sign of The Cross," Sunday evening.

Rebuilding Line

The telegraph line of the Cincinnati division of the C. & O. is being rebuilt. Workmen have been employed on the line for the past month and it was learned that it is likely another month will be required before the work is finished.

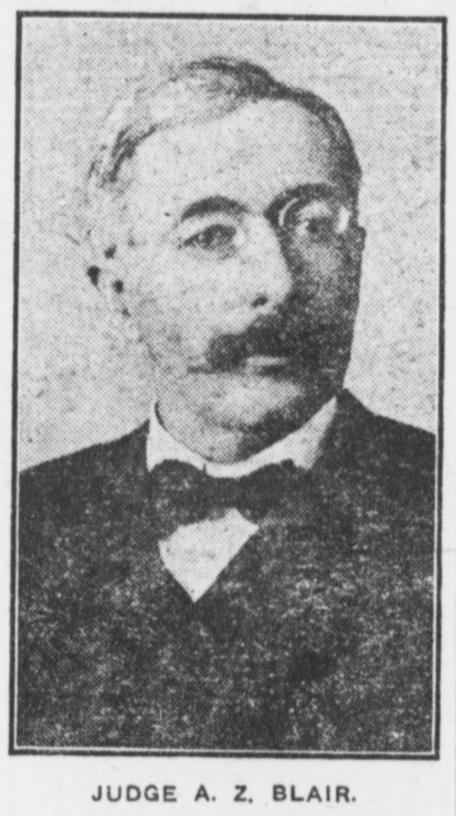

JUDGE A. Z. BLAIR.
At Maysville Chautauqua.

The Public Ledger, local and long distance 'Phone No. 40.

The 3 cent piece will prove a great boon to the tight-wad, who has always been ashamed to give a penny tip and regarded a nickle as too extravagant.

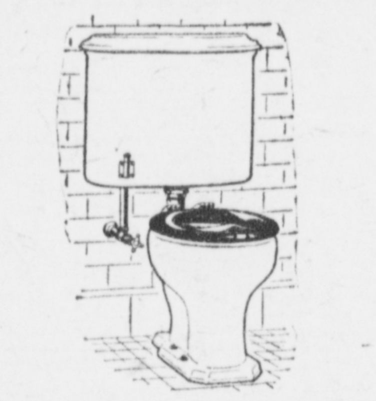

A Conscientious Job of plumbing is best assured by a detailed specification.

We will give you such a specification, follow your instructions closely and use high grade fixtures, the "Standard" make.

Plan your bathroom now and let us help you plan so that you can get the most satisfactory results.

FRANK S. NEWELL,
LEADING
SANITARY PLUMBER, HEATER AND GAS FITTER.

REPORT OF THE CONDITION OF THE FARMERS AND TRADERS BANK

Doing business at No. 2 West Second street, town of Maysville, county of Mason, State of Kentucky, at the close of business on the 18th day of May, 1912:

RESOURCES.

Loans and Discounts with one or more endorsers or sureties	$119,130 29	
Real estate mortgages	43,341 68	
Call loans on collateral	6,675 00	
Time loans on collateral	33,081 09	
U. S. Bonds	....	
Other stocks, bonds, etc.	100 00	
		$202,328 06
Due from National Banks	$18,951 17	
Due from State Banks and Bankers	....	
Due from Trust Companies	....	
		18,951 17
United States and National Bank notes	7,229 00	
Specie	1,169 59	
		8,398 59
Checks and other cash items	146 94	
Exchange for clearing house	....	
		146 94
Overdrafts (secured)	....	
Overdrafts (unsecured)	2,708 70	
		2,708 70
Taxes	....	
Current expenses paid	409 73	
Real estate—Banking house	....	
Other real estate	....	
		409 73
Furniture and fixtures	750 00	
		750 00
Other assets not included under any of above heads	....	
		....
Total		$233,693 19

LIABILITIES.

Capital stock paid in, in cash		$36,000 00
Surplus funds	5,000 00	
Undivided profits	2 715 89	
Fund to pay taxes	800 00	
		8,515 89
Deposits subject to check (on which interest it not paid)	189,177 30	
Deposits subject to check (on which interest is paid)	....	
Demand certificates of deposits (on which interest is paid)	....	
Time certificates of deposit (on which interest is paid)	....	
Savings deposits (on which interest is paid)	....	
Certified checks	....	
		189,177 30
Due National Banks	....	
Due State Banks and Bankers	....	
Due Trust Companies	....	
Cashier's checks outstanding	....	
Notes and bills rediscounted	....	
Bills payable	....	
Taxes due and unpaid	....	
Unpaid dividends	....	
Other liabilities not included under any of the above heads	....	
Total		$233 693 19

STATE OF KENTUCKY, COUNTY OF MASON. } Sct.

I, C. L. Wood, Cashier of the above-named Bank, do solemnly swear that the above statement is true to the best of my knowledge and belief. C. L. WOOD, Cashier.

Correct—Attest:
J. J. PERRINE,
T. L. HOLTON,
S. C. BRITTINGHAM, } Directors.

Subscribed and sworn to before me this 24th day of May, 1912.
JAMES F. WALTON, Notary Public.
My commission expires January 12th, 1916.

ADMINISTRATOR'S NOTICE!

All persons having claims against the estate of Joseph B. Trisler, deceased, are notified to present same, properly verified, to me or my attorney, John L. Chamberlain; and all persons knowing themselves indebted to said estate are requested to call on me and settle.

ELBERT TRISLER,
Administrator Joseph B Trisler.
May 16th, 1912.

M. F. Coughlin. T. A. Higgins. C. A. Satte
COUGHLIN & CO.
UNDERTAKERS AND EMBALMERS.
MAYSVILLE, KY. Fine Livery in connection. 'Phone 31

DAVID T. WADSWORTH,
EXPERT ELECTRICIAN
MY WORK IN MAYSVILLE IS MY REFERENCE. PROMPT ATTENTION TO REPAIR WORK. COME TO MY OFFICE AND SEE.
209 Market Street, Maysville, Ky.
TELEPHONE No. 4.

Dr. P. G. SMOOT
Second Floor Masonic Temple, Corner Third and Market Sts.
'PHONE 51.
Residence No. 124 E. Third street; 'Phone No. 3.
Special Attention to Diseases of the
Eye, Ear, Nose and Throat
Office Hours—9 to 12 a. m.; 4 to 6 p. m.
Sundays By Appointment Only.

BEN HUR POLISH
Makes Brass Shine Like Gold.
ONE-HALF GALLON CANS 50c ONE GALLON CANS $1.00
Be Sure the "Chariot" is on Each Can.
M. C. RUSSELL CO.

An Established Reputation!
For safety and good methods should surely be considered in the selection of a Bank. The State National is seeking your Business.
CONSERVATIVE. COURTEOUS. SAFE.
The State National Bank
Maysville, Ky.
CHAS. D. PEARCE, President. E. T. KIRK, Vice President. H. C. SHARP, Cashier.

Sweet Potato Plants!
We have a large amount of Sweet Potatoes in the beds this season and can furnish the following varieties in quantity:
Red Bermuda, Southern Queen, Red Jersey, Strasburg.
PEPPER PLANTS can be had at any time. 10 cents per dozen.
All leading sorts of TOMATO PLANTS kept at our store and can be had in any quantity.
C. P. DIETERICH & BRO.
Maysville, Ky.

NOW IS A GOOD TIME
To Get Ready for That House Cleaning.
If you are ready, look over the greatest assortment of FINE FURNITURE. We will be pleased to show you, no matter if ready to buy or not. Receiving every day new goods at prices that are very tempting. We also handle the
Caloric Fireless Cook Stove
Which will save from 65 to 75 per cent. of your fuel bill.
McILVAIN, HUMPHREYS & KNOX,
Funeral Directors and Embalmers.
Parker Building,
Phone 520. Sutton Street. Maysville, Ky.

Daylight Window Displays at Night
It is wonderful how beautiful and attractive window displays are under the pure white rays of
ELECTRIC LIGHT!
A well-dressed window properly illuminated is like a beautiful picture. We can make yours attractive.
MAYSVILLE GAS CO.

PURE LIQUORS
THE BEST WHISKIES, APPLE BRANDY, PEACH BRANDY, GIN AND WINES IN THE WORLD AT PRICES TO SUIT THE TIMES.
Satisfaction guaranteed or money refunded. We don't handle rectified, blended or compounded goods of any kind whatever. If quality counts, if purity is an object, if money-saving means anything to you, we should have your trade.
MAIL ORDERS PROMPTLY FILLED. WRITE FOR PRICE LIST.
O. H. P. THOMAS & CO. MAYSVILLE, KENTUCKY

Great Suit Value at Reasonable Cost.

We sell good merchandise. We would like to show good values for your money at any price you may choose from $10 to $25. When you buy a Suit from us you get fabrics of splendid quality and excellent color, tailoring that is full-up to the standard, and style that is style, not mere freakism, but refined, perfect style. The Straw Hats are here for you—Sailors, Panamas, Soft Straws—$1 to $5.

Geo. H. Frank & Co.

Maysville's Foremost Clothiers.

PUBLIC DAILY LEDGER
MAYSVILLE, KY.

SOCIETY

Mr. and Mrs. Thomas A. Keith entertained with a luncheon Thursday afternoon in honor of Miss Fitzgerald and her guests and Mr. and Mrs. George Wood Owens.

Mr. and Mrs. P. P. Parker very delightfully entertained with a card party at their palatial home in West Third street Thursday evening, complimentary to the bride-to-be, Miss Marguerite Fitzgerald, and her guests.

CHURCH NOTES

CHURCH OF THE NATIVITY.

Sunday-school at 9:30 a. m.
Morning service at 10:45 a. m.
Evening service at 7:30 p. m.
All seats free at all services.

REV. J. H. FIELDING, Rector.

FIRST M. E. CHURCH, SOUTH.

Sunday-school at 9:30 a. m.
Preaching at 10:45 a. m. and 7:30 p. m.
Epworth League at 6:30 p. m.
Prayer Meeting Wednesday at 7 p. m.
You are cordially invited to all of these services.

REV. M. S. CLARK, Pastor.

CENTRAL PRESBYTERIAN CHURCH.

Sunday-school at 9:30 a. m., J. B. Wood, Superintendent.
Children's Day exercises at 10:45 a. m.
Preaching at 7:30 p. m.
Christian Endeavor at 6:45 p. m.
The public is cordially invited and will be warmly welcomed to these services.

REV. R. L. BENN, Pastor.

FIRST PRESBYTERIAN CHURCH.

Sunday-school at 9:30 a. m., A. M. J. Cochran, Superintendent.
Preaching at 10:45 a. m. and 7:30 p. m.
Christian Endeavor at 6:45 p. m.
Prayer Meeting Thursday night at 7 p. m.
Every one cordially invited.

REV. JOHN BARBOUR, Pastor.

CHRISTIAN CHURCH.

Sunday-school at 9:15 a. m., J. W. Bradner Superintendent. Men's Class meets in the Sunday-school room at this hour. A cordial invitation is given the men of the Church to attend this class.
Service at 10:45 a. m. and 7 p. m.
Christian Endeavor 6:45 p. m., J. T. Kackley, President. All of the members urged to be present.
Prayer Meeting Wednesday evening at 7 p m.
A welcome awaits those attending these meetings.

REV. ROGER L. CLARK, Pastor.

FIRST BAPTIST CHURCH.

Sunday-school at 9:30 a. m.
Preaching services at 10:45 a. m. and 7:30 p. m.
Morning subject: "The Reward of Service."
Evening subject: "Look, Look."
As there is only two more weeks until my vacation, I would like to have a good attendance.
B. Y. P. U. at 6:30 p. m.
Prayer Meeting Thursday night at 7 o'clock
A cordial invitation is extended to all.

REV J. M. HAYMORE, Pastor.

SECOND M. E. CHURCH, SOUTH.

Sunday-school at 9:30 a. m.
Epworth League at 6:30 p. m.
Prayer Meeting every Thursday evening at 7 p. m.
Preaching on the second, fourth and fifth Sundays at 10:45 a. m. and 7 p m.
We earnestly invite you to attend all these services.

REV. G. ROLFE COMBS, Pastor.

THIRD STREET M. E. CHURCH.

Services tomorrow as follows:
Preaching by the Pastor at 10:45 a. m. The Rev. J. G. Dover, District Superintendent, will preach at 7:30 p. m. and will conduct the communion service. This will be the Third Quarterly Meeting and the business session will be held Monday evening at 7:30 o'clock.
Sunday-school at 9:30 a. m., I M. Lane, Superintendent.
The music for Children's Day will be practiced at this service.
Epworth League devotional service at 6:45 p. m., led by Miss Etta Porter.
A most cordial invitation is given by the Pastor and congregation to every one to attend all these services.

REV. E. R. OVERLEY, Pastor.

KICKERS' CORNER

If any one at any time for any reason has any cause to "kick" in any way at anything of any kind, here's the place to say his say. The door is open—walk right in and help yourself, free gratis and for nothing;—but don't make your "kicks" too long—it's the short, quick fellows that count—and cut.

The name of the kicker must accompany the kick, or it'll be kicked into the waste-basket.

A SUFFERER WANTS TO KNOW

Dear Editor of The Ledger:

We note in your yesterday's impression the mournful wail at the "general apathy" of the citizens in their failing to take steps for the oiling of the streets of our city, and voicing the loud lamentations of our City Fathers, who like the sparrow that "sittieth on the housetop," sadly shake their heads at this civic indifference of our people.

Really Mr. Editor, instead of lamenting this condition, why do not our city fathers, like those of every wide-awake town and hamlet in the State, diligently assume and promptly discharge this civic public duty of oiling the streets? Why should each individual resident be directly or indirectly taxed, be it only for one-third of the cost thereof, for oiling the street in front of his property, when the entire public is benefited thereby?

If the city strews rock before my door, gentlemen of the Committee on Streets, you charge the general public fund therewith. You don't charge the public fund with two-thirds and me with one-third of the cost thereof. Because it is a menace to public health, you volunteer to haul from my premises (and actually haul from the premises of many citizens) the debris accumulated for a year, and you charge the general public fund therewith, and all citizens approve of that charge, because it is for the public health. Why not charge the general public fund for the oiling of the streets, which, scientifically considered, is immeasureably more conducive to the public health? If the county, whose duties regarding public health are not so clearly defined as are the duties of the city, can oil its pikes, and, with the approval of the citizens of the county, charge the public fund not with two-thirds of the cost thereof, but with all of it, why cannot the city of Maysville do likewise?

Get busy, gentlemen of the Council, and protect the health of the citizens and promote their comfort by oiling the streets. Let not the bagatelle of a mere one-third of the cost of oiling cause you to balk or hesitate in the performance of a grave public duty. In most Kentucky towns and hamlets the streets have been oiled for a month, and that at the entire cost of the town or hamlet. Don't wait until November to follow suit, do something, and do it now. Your solicitude of saving to the general taxpayer the bagatelle of one-third of the cost of oiling is indeed a magnanimous attitude, but if displayed in matters of far less importance hygienically than oiling the the streets, and where vastly more money is at stake, it is believed it will be generally more appreciated by your suffering constituents.

A SUFFERER.

Don't deny yourself the pleasure of seeing "The Sign of the Cross" at St. Patrick's Curch Sunday evening.

Latest News

Labor riots in Budapest, Hungary, and many killed and injured.

A force of 800 men will assist the Sergeant at Arms to control the Republican convention at Chicago.

Steel Corporation averaging 60,000 tons daily in new orders with mills operating 95 per cent capacity.

Seaboard bought 26 locomotives from Baldwin Locomotive Company, C & O, will shortly be in market for 50 and Boston and Albany for that many or more.

McAneny subway report says New York city needs $124,000,000 for subways; has $100,000,000 on hand; report probably will be adopted by Board of Estimate.

Day Trip to St. Louis

By leaving Maysville on C. and O. train 9:08 a. m. direct connection is made with the B. and O. S.-W. fast train leaving Cincinnati 12 o'clock noon daily, arriving St. Louis at 8 o'clock. This train carries elegant high back seat coaches, parlor cars, electric lighted dining car and makes direct connection in St. Louis Union Station with all Western, Northwestern and Southwestern lines.

Other B. and O. S.-W. St. Louis fast trains leave Cincinnati daily 2:15 a. m., 9 a. m. and 9:15 p. m.

Night trains have electric lighted sleeping cars with individual berth lights. For information as to fares and other particulars consult your local ticket agent, or address

S. T. SEELY,
T. P. A. B. and O. S.-W. R. R., No. 513 Traction Building, Cincinnati, Ohio.

Administrator's Sale

In order to settle up the estate of Joseph B. Trisler, deceased, I will offer at public sale, to the highest and best bidder, on the premises, corner East Second street and Plum alley, Fifth Ward, Maysville, Ky., on

Monday, May 27th, 1912

at 10 o'clock a. m., the following partly-described personal property, to-wit: All of the Furniture and Store Fixtures, used in conducting his grocery business. Same will be offered as a whole, then separately. All of the Stock, consisting of Staple and Fancy Groceries, Canned Goods, Cigars and Tobaccos, being offered first as a whole, then separately. Or will sell the entire business as it now stands. Among the effects are a fine Refrigerator, and an elegant Gold Watch, and many other articles that were personal property of deceased.

TERMS OF SALE—The above property will be sold upon a credit of three (3) months. The purchaser or purchasers will be required to execute a note with approved security, bearing six (6) per cent. interest, for any article purchased, which must be given before purchase can be removed.

ELBERT TRISLER,
Administrator of the Estate of J. B. Trisler, Deceased.

NOTICE—At the same time and place the heirs of Mrs. Lizzie Trisler, deceased, will offer at public outcry for rent the residence and store room, where the above business was conducted, for a term of six months, the renter to pay cash in advance for entire period, or may pay cash for first month's rent and give indorsed note for other five monthly payments of rent, the same to be paid cash in advance.

The Handicap of Weak Digestion

can usually be overcome by the use of right food.

Persons who suffer from stomach trouble will find a friend in

Grape-Nuts
FOOD

It is made from whole wheat and barley, has delicious flavor, is partially predigested and promptly absorbed by the weakest stomach.

Grape-Nuts is full of true nourishment in form to build back health and vigor by strengthening the digestive organs, and through them, the entire body.

This food also contains natural Phosphate of Potash (*grown* in the grain) which is especially necessary for the daily repair of Brain and Nerve cells.

"There's a Reason"

Postum Cereal Co., Limited, Battle Creek, Mich.

BASEBALL RESULTS

YESTERDAY'S GAMES.
Blue Grass League.

Richmond 3, Maysville 2.
Frankfort 6, Winchester 9.
Paris 10, Lexington 5.
Paris 1, Lexington 5.

WHERE THEY PLAY TODAY.

Richmond at Maysville.
Paris at Lexington.
Frankfort at Winchester.

STANDING OF CLUBS.

	Won	Lost	Per
MAYSVILLE	14	7	.667
Frankfort	13	7	.650
Richmond	11	11	.500
Lexington	11	12	.478
Paris	11	12	.478
Winchester	5	16	.238

YESTERDAY'S GAMES.
National League.

Cincinnati 10, St. Louis 6.
Pittsburgh 7, Chicago 3.
New York 6, Brooklyn 3.
Boston 8, Philadelphia 5.

American League.

Boston 4, Philadelphia 3.
New York 11, Washington 6.
None others scheduled.

American Association.

Louisville 1, Columbus 9.
Milwaukee 3, St. Paul 5.
Toledo 0, Indianapolis 8.
Kansas City 0, Minneapolis 3.

STANDING OF CLUBS.

Clubs.	Won.	Lost.	Pct.
New York	23	6	.793
Cincinnati	23	10	.697
Chicago	15	15	.500
Pittsburgh	11	11	.500
Philadelphia	11	16	.407
St. Louis	14	21	.400
Boston	12	20	.375
Brooklyn	9	19	.321

Call For Stockholders' Meeting!

Pursuant to the written request of certain stockholders, and by order of the Board of Directors of the Sphar Pressed Brick Works, incorporated, the stockholders thereof are hereby notified to attend a meeting of the stockholders of said corporation, to be held at its office in Mason county, Kentucky, on June 1st, 1912, at 2 o'clock in the afternoon, for the purpose of considering its general welfare and determining the future of said corporation.

Witness our hands this 18th day of May, 1912.

A. C. SPHAR, President.
H. T. MILES, Secretary.

Public Sale

I will offer for sale at public auction,

Wednesday, May 29, At 2 P. M.

On the Premises, the

Splendid Two-Story Brick Dwelling of Mrs. J. M. Rains

Situated South side West Third street, between Sutton and Wall streets, this city. The house contains six large, light, airy rooms, two halls, nice colonial veranda in front and large double back porch. Heated and lighted with natural gas. Brick streets and pavements all paid for. Location is within two squares of business center of city. Community is the very best.

TERMS—ONE-FOURTH CASH AND BALANCE IN EQUAL ANNUAL PAYMENTS OF $300 EACH, deferred payments bearing 5% interest.

W. HOLTON KEY

Agent for Mrs. J. M. Rains.

ATTENTION, MEN!

Let McNamara make your Spring Suit. I represent E. W. Price & Co. of Chicago, the strongest line of made-to-measure clothes in the world at popular prices. They specialize on suits made as you want them from $15 to $25. Others must ask $30 to $40 for the same. This is the only house in the United States strong enough financially to control its own patterns, thus assuring you against being uniformed. Aside from the staples, no two patterns alike. Men, this line is a repeater. Remember, we dry clean; others try.

C. F. McNamara

6½ WEST FRONT STREET

STILL GROWING!

Our business continues to grow as the months go by. Each month shows an increase over the last, which proves conclusively that we know our business. We have recently added to our equipment a machine that does nothing but the work others can't do. We have the best equipped shop in Kentucky. No "fool the public" about it. Come in and see. You can see the work done.

J. A. SIMPSON,

Rooms 2 and 3 First National Bank.

WEATHER REPORT

LOCAL SHOWERS TODAY; SUNDAY, FAIR.

Mammoth Cave

June 19th. All expenses for a three days' trip, $12.15. 'Phone L. & N. Agent for particulars.

People's Column

No Charge! *Advertisements under the headings of "Help Wanted," "Situations Wanted," "Lost" and "Found," and not exceeding three lines in length, are FREE to all.*

No Business Advertisements inserted without pay.

If answers fail to come the first time, we invite as many repetitions as are necessary to secure what you advertise for. We wish advertisers to feel that they are not imposing on us by using our free columns.

Advertisers MUST furnish copy, which can be left at the office or sent by mail.

THE PUBLIC LEDGER,
No. 10 East Third Street.

Wanted.

Advertisements under this heading, not exceeding five lines, 10 cents each insertion, or 50 cents a week

FOR GOOD MEALS AND LODGING STOP AT THE KENTUCKY HOTEL. C. F. MULLIKIN, TURNKEY. my24 3t

WANTED—WORK TO DO—Home or out by the day. Call at 206 January street. my24 1w

WANTED—The old soldiers to know that I have a supply of blank applications for increase of pension under the last pension act of Congress. Terms reasonable. JOHN L. CHAMBERLAIN. may20 1w

WOMEN—Sell guaranteed hose; 70 per cent. profit; make $10 daily; full or part time; beginners investigate. STRONG KNIT, Box 4029, West Philadelphia, Pa. jan13 tf

WANTED—UPHOLSTERING—Hoops & Jones successors to Joseph F. Martin, corner of Wall and Second streets. Furniture repairing, upholstering, finishing, moving and storage and sell furniture on commission. may11 1y

WANTED—DRY CLEANING AND DYEING—The public invited to see us before going elsewhere. All work guaranteed or no pay. You can get your suit or dress dry cleaned for $1 and delivered to you in any part of the city in 24 hours. You have tried the rest; try the best. WALKER & GRIFFEY, 217 Commerce street. 'Phone 573. apr26 tf

WANTED—The public to know that Louie Miller, expert shoemaker and repairer, has moved his shop from above Barkley's store to the Newell rooms in East Third street. All work done promptly and guaranteed. mar22 tf

WANTED—SECOND-HAND CLOTHING—For both men and women; overcoats, ladies' cloaks, underwear, white underskirts, etc. Also will buy rifles and shotguns. Will call at home. J. H. BRADFORD, 42 East Front street. Phone 445. jan1 1y

For Rent.

Advertisements under this heading, not exceeding five lines, 10 cents each insertion, or 50 cents a week

FOR RENT—ROOMS—Two connecting rooms, one 16×18, the other smaller; gas, furnace heat, hydrant, back and front entrance; to couple without children for light housekeeping. Apply to Dr. Ella Y. Hicks, 216½ Court street.

For Sale.

Advertisements under this heading, not exceeding five lines, 10 cents each insertion, or 50 cents a week

FOR SALE—SEWING MACHINE—and couch, both in good order; will be sold at a bargain. Call at 4½ West Front street.

FOR SALE—DWELLING HOUSE—Contains seven rooms, hall and bathroom, electric lights gas, water. Sewer system complete. Large yard with fruit trees. Situated in East Second street, Sixth Ward on car line. Apply to E. H. WHITTINGTON, 218 Market street. my24 tf

Lost.

Advertisements under this heading inserted free but advertisers must furnish the copy.

LOST—SOLID GOLD LINK BRACELET—Between Market street and Smoky Hollow. Return to this office and receive reward. my25

LOST—CHILD'S LINEN COAT—With braided collar. Finder please leave at this office. my24 1w

LOST—GOLD WATCH SEAL—Finder return to me and receive reward. DR. BROWNING, Third and Sutton streets. my23 1w

LOST—$5 IN PAPER MONEY—Finder please return to AMY KING and receive reward. my23 1w

LOST—CLASS PIN—Of 1907 with initials "M. G. T. S." on face. Finder please return to this office. my23 1w

LOST—PEARL BROOCH—Finder please return to Traxel's Confectionery. 26 1w

Found.

Advertisements under this heading inserted free; but advertisers must furnish the copy.

FOUND—2 CROSSES AND 1 SMALL KEY—On chain. Owner can have same by calling at 220 West Third street. my21

Starlight

Hawkes' latest pattern in Cut Glass. A fine assortment of all the newest pieces.

Also, a full line of Sterling Silver.

Chas. W. Traxel & Co.
Jewelers.

SALES AT

Saturday Hoeflich's

Summer Has Come. You Need Light-Weight Underwear, Parasols, Lawns, &c. to Make You Enjoy It.

Summer Underwear at 10c, 15c, 17c and 25c, unequaled for price.
25c and 50c buys Ladies' Union Suits that will please you.
25c buys Children's Athletic Union Suits, cool and comfortable.
25c buys Gauze Silk Lisle Hosiery that cannot be equaled.
49c buys cool, washable Gingham Skirts.
49c buys Cambric Skirts, with trimming of lace or embroidery.
Gloves of all kinds and qualities, 25c up. Specials at 50c and $1 pair.
98c buys choice of a lot of Parasols; bargains just in time.

Saturday Night Sale, 6 to 9 Only.

7c buys Ladies' Summer Vests, worth 10c all the time.
19c buys wide Ribbons, never sold less than 25c.

ROBERT L. HOEFLICH, 211 and 213 Market Street

Sole Agent — Sorosis Skirts, Pony Stockings, American Lady Corsets, Standard Patterns. — The Big 4.

THE OSKAMP JEWELRY COMPANY,
CINCINNATI, O., February 28th, 1912.

To Whom This May Concern:

This is to certify that John L. Walsh was employed by me, for the Oskamp Jewelry Co., as watchmaker for a considerable period and during that time his work was entirely satisfactory and he was especially adept in repairing fine watches and chronographs, and it gives me great pleasure to recommend him as a first-class watchmaker.

JOSEPH W. BURNS,
Head watchmaker for the Oskamp Jewelry Company.

WALSH,

Watchmaker

Esplanade Square
Maysville, Kentucky.

FOR SALE Residences

Nice cottage and two lots on Clark street in East Maysville; stable room for 3 horses; coal house, hen house, good cistern. Great bargain if sold at once. Price only $750.

Two-story double frame house on East Second street, on 40 foot lot, on corner of alley, running back 120 feet to alley. Must be sold to settle an estate. Will pay 8 per cent. net on investment as a rental proposition. We have the price right on this place. $2,100.

Two houses in East Maysville on a lot 170 feet frontage, running back 250 feet, land worth all we ask for the property. Let us show you this proposition. Price $1,500.

Thos. L. Ewan & Co

REAL ESTATE
AND
LOAN AGENTS

FARMERS' and TRADERS' BANK. MAYSVILLE, KY.

EDWIN MATTHEWS
DENTIST.

Suite 4, First National Bank Building
MAYSVILLE, KY.

Localand Long Distance Phones { Office No. 555. Residence No. 127.

Everybody's Doing It!

Doing what? Preparing for summer, so put your order in NOW for an Electric Fan before the rush opens up.

G. A. HILL & BRO.,
119 E. Third Street. 'Phone 551.

Dr. Woodson H. Taulbee,
General Surgeon.

Special Attention to Diseases OF THE Eye, Ear, Nose and Throat.

Eyes Examined for Glasses.

OFFICE, . . . No. 6 WEST THIRD STREET.
HOURS, 2 TO 4 P. M.

PLENTY OF

Hay, Corn, Oats and Feed!

Won't last long. Order now.

R. A. CARR,
PHONE 93.

HERE IS A GOOD THING FOR YOU

A store that every man in this town and county will appreciate, where men who want to dress well can get the kind of goods they want. We are headquarters for Hart, Schaffner & Marx and Ederheimer & Stein Co. Clothes, Stetson Hats, Crossett and Stetson Shoes. We don't know of any better way to give you an idea of our quality standards than to mention the fact. In these clothes you get fine tailoring and the smartest styles all wool fabrics, correct fit. We have lots of other good things such as you will like, Shirts, Neckwear, Hosiery, Gloves, Underwear, Trunks, Bags, Suit Cases. Come in and see what we can do about these things. We will make it profitable for you.

J. Wesley Lee The Good Clothes Man

Northeast Cor. Market and Second Streets.

BARGAIN DAY at DAN COHEN'S EXTRA-ORDINARY!

TOMORROW. The volume of business this spring has broken all previous records. The phenomenal sales of the past weeks have left an accumulation of a great many short and broken lines and tomorrow will be clean-up day. The same new goods, the same styles, the same smart and exclusive footwear that delighted so many shoppers will be thrown on SPECIAL BARGAIN TABLES AT CLEAN-UP PRICES, Just received from the manufacturers a large, fresh stock of

Dry Feet Shoes!

W. H. MEANS,
MANAGER.